

**Subject : Creation of Temporary Restricted Areas (ZRT) and Temporary Danger Areas (ZDT) for Exercise POKER 2018-02 in the French FIR and UIR**

**With effect: From 05 to 07 June 2018**

**Location :** UIR : France, FIR : Bordeaux LFBB, Paris LFFF, Brest LFRR, Marseille LFMM, Reims LFEE - AD: Aurillac LFLW, Brive Souillac LFSL, Cahors Lalbenque LFCC, Le Puy Loudes LFHP, Ussel Thalamy LFCU, Rodez Aveyron LFCR, Mende Brenoux LFNB, Albi le Sequestre LFCI, Castres Mazamet LFCK, Lezignan Corbières LFMZ, Montluçon Guéret LFBK, Narbonne LFNN, Ruoms LFHF, Avord LFOA, Saint-dizier Robinson LFSI.

**Areas ALPHA 1, ALPHA 2 and ALPHA 3**

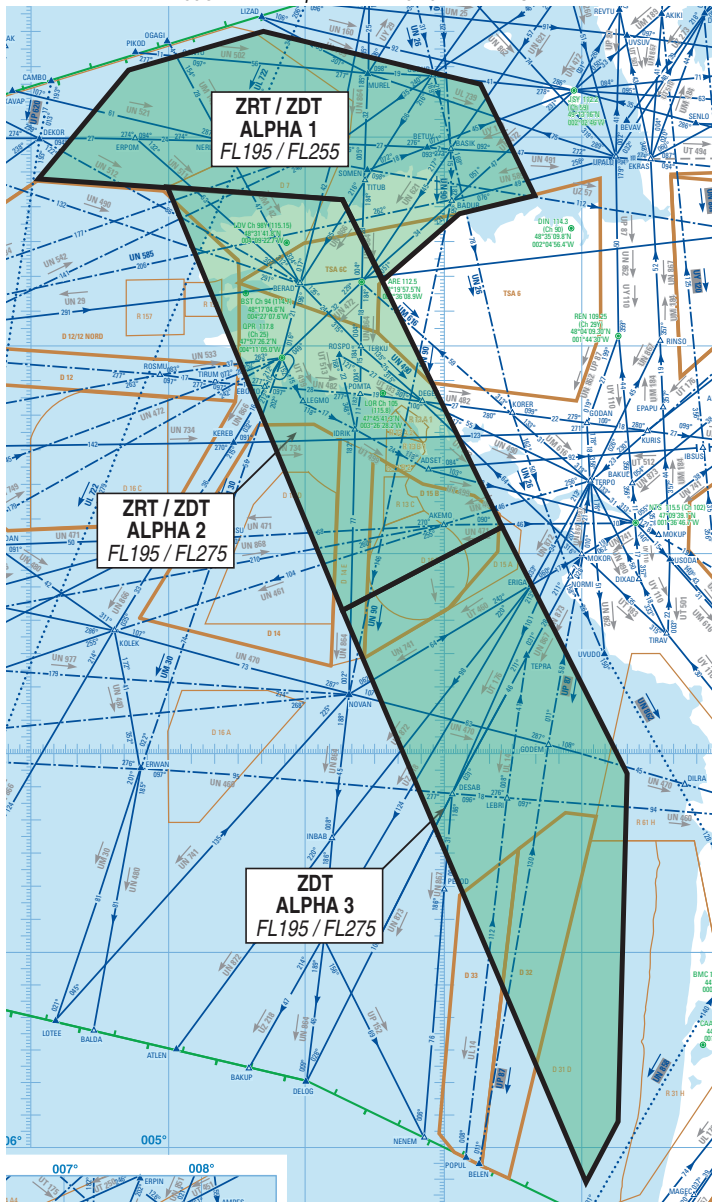

**ACTIVITY**

National exercise involving ACFT flying at low, medium and high altitude, and refuelling, interception and airborne detection operations.

**DATES AND TIMES OF ACTIVITY**

STANDARD POKER areas :

ZRT/ZDT ALPHA 1  
05 : 2030 – 2245.

ZRT/ZDT ALPHA 2  
05 : 2030 – 2300.

ZDT ALPHA 3  
05 : 2230 – 2330.

For these 3 Areas:  
Postponement possible on the following day, same hours.

**USERS INFORMATION**

Actual time slots provided by:

BREST ACC : control frequencies,

BORDEAUX ACC : control frequencies,

RAKI (CRC of Cinq Mars La Pile) : 143.550 MHz / 317.500 MHz,

MARINA (CRC of Mont de Marsan) : 143.550 MHz / 317.500 MHz.

**ENTRY CONDITIONS**

**ZRT/ZDT ALPHA 1 and ALPHA 2 :**

For the ZRT : GAT / OAT, compulsory avoidance except for :

- aircraft involved in the exercise,
- aircraft conducting assistance, rescue or public safety missions, when the avoidance is not compatible with these missions: entry is possible after notification to the applicable CRC (Control and Reporting Centre) via the Civil unit of coordination.

For the ZDT : GAT/OAT, comply with the instructions of the usual ATS units.

**ZDT ALPHA 3 :**

GAT / OAT : comply with the instructions of the usual ATS units.

**STATUS**

**ZRT/ZDT ALPHA 1 and ALPHA 2 :**

Temporary Restricted Areas (ZRT) for the portion located within 12 NM from coasts (territorial waters limit),  
Temporary Danger Areas (ZDT) for the portion located beyond 12 NM from coasts (territorial waters limit).

**ZDT ALPHA 3 :**

Temporary Danger Area (ZDT).

These areas coexist with the controlled airspace with which they overlap and replace the portions of Restricted Areas with which they overlap.

**MANAGING AUTHORITIES**

**ZRT/ZDT ALPHA 1 and ALPHA 2 :** RAKI (CRC of Cinq Mars La Pile) or the replacement CRC

**ZDT ALPHA 3 :** MARINA (CRC of Mont de Marsan) or the replacement CRC.

**SERVICES PROVIDED**

OAT : control, flight information and alerting are provided within the ZRT and ZDT by the managing authorities.

GAT : within the portions of ZRT and ZDT coexisting with controlled airspace, the usual ATC units provide, to the users cleared into the ZRT and ZDT, the Air Traffic Services in accordance with the class of this controlled airspace.

**LATERAL AND VERTICAL LIMITS**

ZRT/ZDT ALPHA 1	ZRT/ZDT ALPHA 2	ZDT ALPHA 3
48°48'00.00" N - 005°57'00.00" W 49°19'00.00" N - 005°18'00.00" W 49°30'00.00" N - 004°19'00.00" W 49°15'00.00" N - 002°44'00.00" W 48°43'37.10" N - 002°20'21.30" W 48°38'02.65" N - 002°53'24.90" W 48°18'59.12" N - 003°26'21.60" W 48°42'00.00" N - 003°44'00.00" W 48°48'00.00" N - 005°57'00.00" W	48°45'47"N - 005°00'50"W, 48°42'00"N - 003°44'00"W, 47°07'49"N - 002°34'30"W, 46°43'00"N - 003°44'00"W, 48°45'47"N - 005°00'50"W.	46°43'00"N - 003°44'00"W, 47°07'49"N - 002°34'30"W, 45°54'00"N - 001°40'00"W, 44°08'00"N - 001°44'00"W, 43°49'00"N - 001°57'00"W, 46°43'00"N - 003°44'00"W.
FL195 / FL255	FL195 / FL275	FL195 / FL275

**Areas BRAVO 1, BRAVO 2, BRAVO 3**

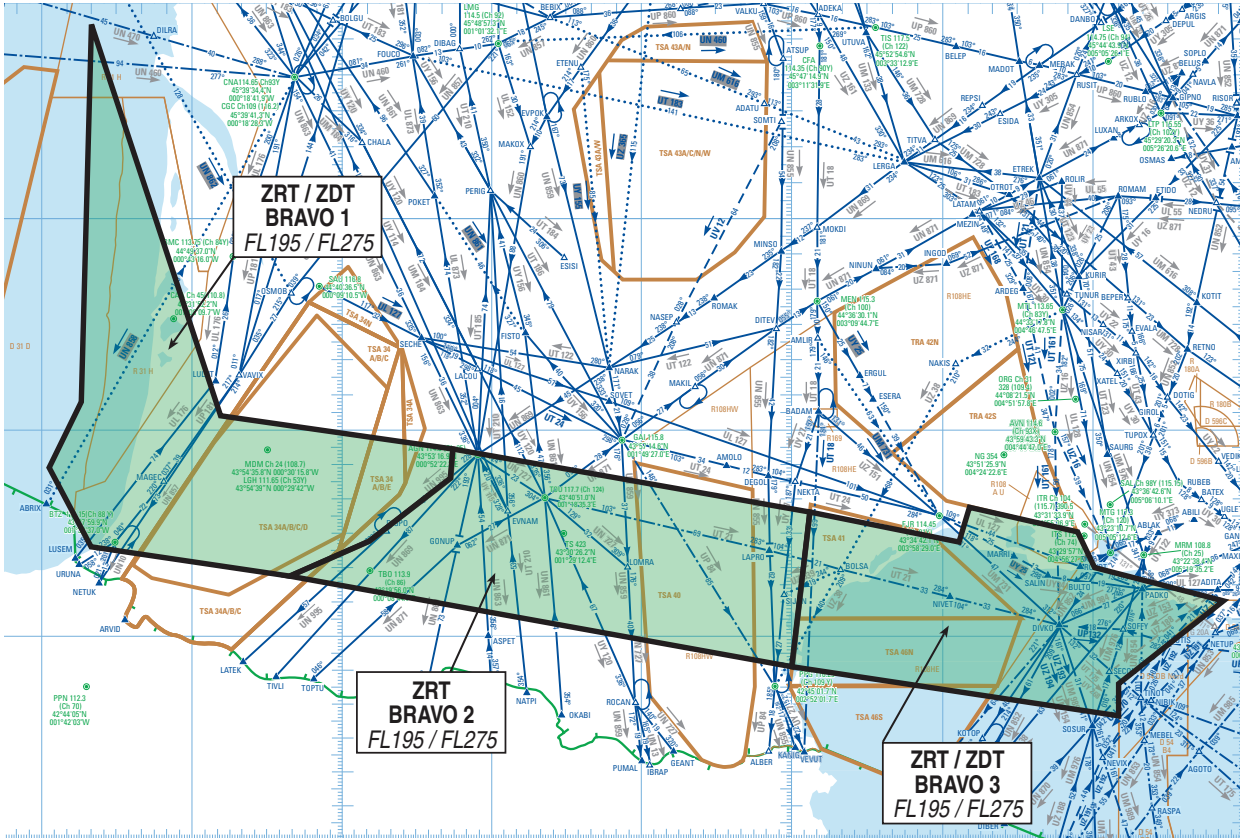

## DATES AND TIMES OF ACTIVITY

Dates	STANDARD POKER Areas		
	ZRT/ZDT BRAVO 1	ZRT BRAVO 2	ZRT/ZDT BRAVO 3
05 June 2018	2240-2359	2300-2359	2320-2359
06 June 2018		0000-0030	0000-0100

Postponement possible on the following day, same hours.

The time slots of actual activity are provided to the ACC, via the Civil Unit of Coordination, with 15-minute prior notice by the Head of ATC of the applicable CRC (Control and Reporting Centre), according to the table below :

	ZRT/ZDT BRAVO 1	ZRT BRAVO 2	ZRT/ZDT BRAVO 3
CRC of Mont de Marsan	Bordeaux ACC	Bordeaux ACC Marseille ACC	
CRC of Lyon Mont Verdun			Bordeaux ACC Marseille ACC

## USERS INFORMATION

Actual time slots provided by :

	BRAVO 1	BRAVO 2	BRAVO 3
BORDEAUX ACC Control frequencies	X	X	X
MARSEILLE ACC Control frequencies		X	X
MARINA (CRC of Mont de Marsan) 143.550 MHz / 317.500 MHz	X	X	X
RAMBERT (CRC of Lyon Mont Verdun) 143.550 MHz / 317.500 MHz	X	X	X

## ENTRY CONDITIONS

**ZRT/ZDT BRAVO 1, BRAVO 3 :**

For the ZRT : GAT/OAT, compulsory avoidance except for :

- aircraft involved in the exercise,
- aircraft conducting assistance, rescue or public safety missions, when the avoidance is not compatible with these missions; entry is possible after notification to the appropriate CRC (Control and Reporting Centre) via the Civil unit of coordination.

For the ZDT : GAT/OAT, comply with the instructions of the usual ATS units.

**ZRT BRAVO 2 :**

GAT/OAT, compulsory avoidance except for :

- aircraft involved in the exercise,
- aircraft conducting assistance, rescue or public safety missions, when the avoidance is not compatible with these missions (entry is possible after notification to the appropriate CRC (Control and Reporting Centre) via the Civil unit of coordination).

## STATUS

**ZRT/ZDT BRAVO 1, BRAVO 3 :**

Temporary Restricted Areas (ZRT) for the portion located within 12 NM from coasts (territorial waters limit),  
Temporary Danger Areas (ZDT) for the portion located beyond 12 NM from coasts (territorial waters limit).

**ZRT BRAVO 2 :**

Temporary Restricted Area (ZRT).

These areas coexist with the controlled airspace with which they overlap and replace the portions of Restricted Areas or Danger Areas with which they overlap.

## MANAGING AUTHORITIES

**ZRT/ZDT BRAVO 1 and ZRT BRAVO 2 :** MARINA (CRC of Mont de Marsan) or replacement CRC.

**ZRT/ZDT BRAVO 3 :** RAMBERT (CRC of Lyon Mont Verdun) or replacement CRC.

## SERVICES PROVIDED

OAT : control, flight information and alerting are provided within the ZRT and ZDT by the managing authorities.

GAT : within the portions of ZRT and ZDT coexisting with controlled airspace, the usual ATC units provide, to users cleared into the ZRT and ZDT, the Air Traffic Services in accordance with the class of this controlled airspace.

LATERAL AND VERTICAL LIMITS

ZRT/ZDT BRAVO 1	ZRT BRAVO 2	ZRT/ZDT BRAVO 3
45°54'00"N - 001°40'00"W, 44°04'08"N - 000°48'44"W, 43°54'29"N - 000°44'30"E, 43°46'02"N - 000°43'38"E, 43°27'49"N - 000°11'13"E, 43°17'30"N - 000°21'00"W, 43°26'00"N - 001°40'00"W, 43°49'00"N - 001°57'00"W, 44°08'00"N - 001°44'00"W, 45°54'00"N - 001°40'00"W.	43°54'29"N - 000°44'30"E, 43°36'07"N - 003°07'17"E, 42°51'00"N - 003°00'00"E, 43°17'30"N - 000°21'00"W, 43°27'49"N - 000°11'13"E, 43°46'02"N - 000°43'38"E, 43°54'29"N - 000°44'30"E.	43°36'07"N - 003°07'17"E, 43°27'28"N - 004°06'36"E, 43°37'48"N - 004°10'30"E, 43°30'21"N - 004°53'47"E, 43°19'57"N - 005°00'36"E, 43°10'30"N - 005°52'00"E, 42°46'00"N - 005°10'00"E, 42°36'30"N - 005°10'00"E, 42°51'00"N - 003°00'00"E, 43°36'07"N - 003°07'17"E.

FL195 / FL275

Areas HOTEL 1, HOTEL 2, HOTEL 3

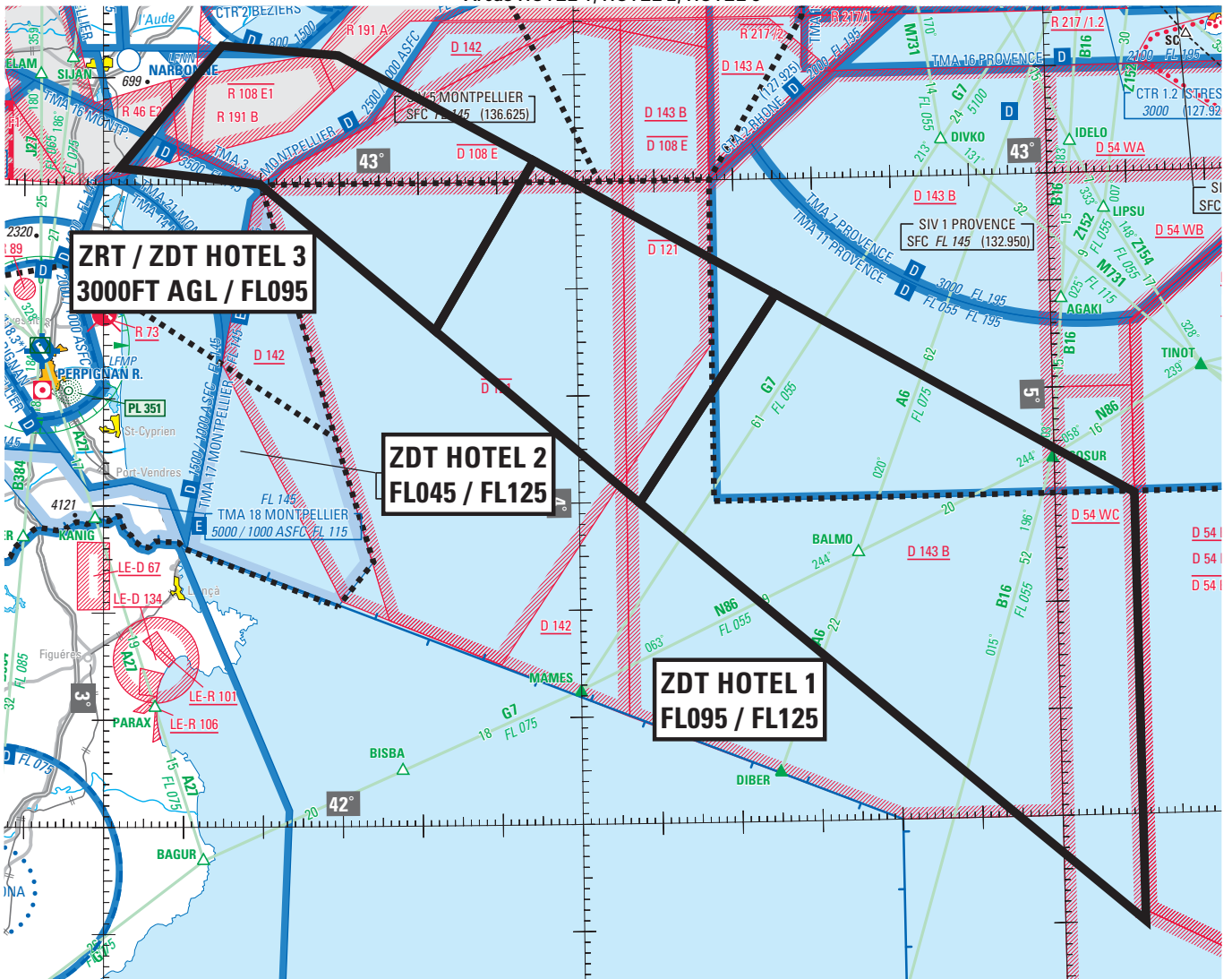

DATES AND TIMES OF ACTIVITY

Dates	Areas STANDARD POKER		
	ZDT HOTEL 1	ZDT HOTEL 2	ZRT/ZDT HOTEL 3
05 June 2018	2350-2359	2355-2359	2355-2359
06 June 2018	0000-0115	0000-0120	0000-0130

Postponement possible on the following day, same hours.

**USERS INFORMATION**

Actual time slots provided by :

MARSEILLE ACC : control frequencies  
 MONTPELLIER INFO: 134.375 MHz / 136.625 MHz  
 PROVENCE INFO : 132.950 MHz  
 RAMBERT (CRC of Lyon Mont Verdun): 143.550 MHz / 317.500 MHz

**ENTRY CONDITIONS**

**ZDT HOTEL 1 and HOTEL 2 :**

GAT/OAT : comply with the instructions of the usual ATS units. ATS routes G7, A6 and B16 can be used excluding the levels overlapping with these Areas.

**ZRT/ZDT HOTEL 3 :**

For the ZRT: GAT/OAT: compulsory avoidance except for :

- aircraft involved in the exercise,
- aircraft conducting assistance, rescue or public safety missions, when the avoidance is not compatible with these missions; entry is possible after notification to the appropriate CRC (Control and Reporting Centre) via the Civil unit of coordination.

For the ZDT : GAT/OAT: comply with the instructions of the usual ATS units.

**STATUS**

**ZDT HOTEL 1 and HOTEL 2 :**

Temporary danger areas (ZDT).

**ZRT/ZDT HOTEL 3 :**

Temporary Restricted Area (ZRT) for the portion located within 12 NM from coasts (territorial waters limit),

Temporary Danger Area (ZDT) for the portion located beyond 12 NM from coasts (territorial waters limit).

These areas coexist with the controlled airspace with which they overlap and replace the portions of Restricted Areas with which they overlap.

**MANAGING AUTHORITY**

**ZDT HOTEL 1 and HOTEL 2, ZRT/ZDT HOTEL 3:** RAMBERT (CRC of Lyon Mont Verdun) or back up CRC.

**SERVICES PROVIDED**

OAT : control, flight information and alerting are provided within the ZRT and ZDT by the managing authorities.

GAT : within the portions of ZRT and ZDT coexisting with controlled airspace, the usual ATC units provide, to users cleared into the ZRT/ZDT, the Air Traffic Services in accordance with the class of these controlled airspace.

**LATERAL AND VERTICAL LIMITS**

ZDT HOTEL 1	ZDT HOTEL 2	ZRT/ZDT HOTEL 3
42°30'00"N - 005°10'00"E, 41°50'00"N - 005°10'00"E, 42°29'56"N - 004°07'36"E, 42°49'14"N - 004°25'11"E, 42°30'00"N - 005°10'00"E.	42°29'56"N - 004°07'36"E, 42°46'13"N - 003°42'00"E, 43°02'01"N - 003°54'44"E, 42°49'14"N - 004°25'11"E, 42°29'56"N - 004°07'36"E.	43°02'01.00"N - 003°54'44.00"E 43°11'59.79"N - 003°29'58.08"E 43°12'57.44"N - 003°15'07.22"E 43°01'32.84"N - 003°02'05.54"E 43°00'00.13"N - 003°19'53.95"E 42°46'13.00"N - 003°42'00.00"E 43°02'01.00"N - 003°54'44.00"E
FL095 / FL125	FL045 / FL125	3000FT AGL / FL095

ZRT CHARLIE 1 EST, ZRT CHARLIE 1 OUEST, ZRT CHARLIE 2, ZRT CHARLIE 3

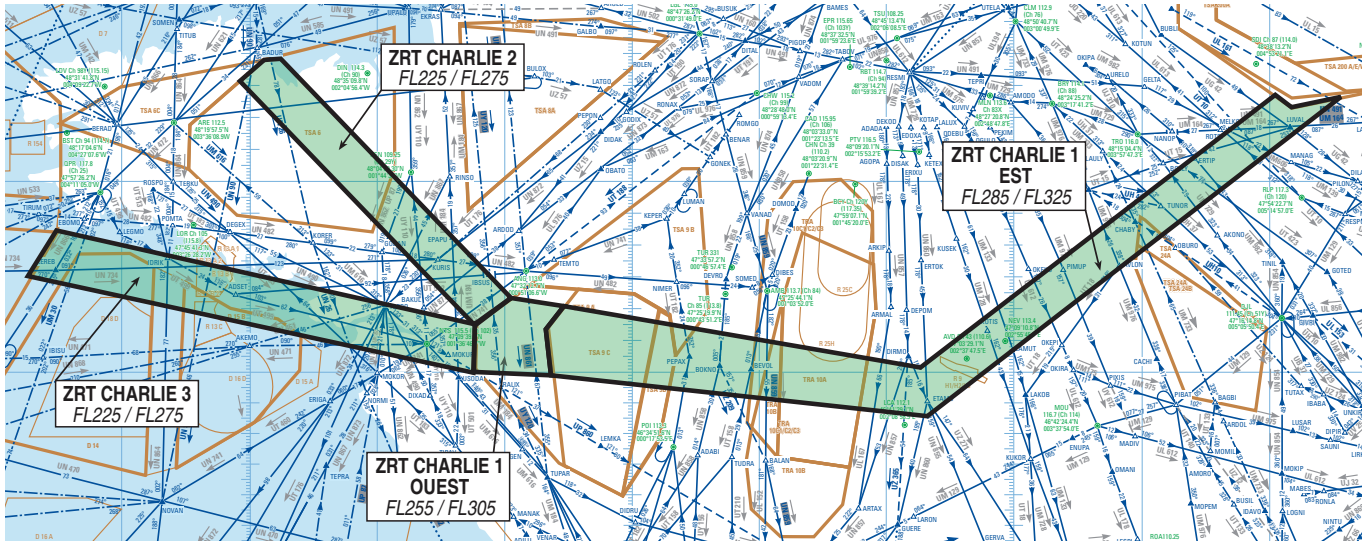

**DATES AND TIMES OF ACTIVITY**

Dates	Areas for STANDARD POKER		
	ZRT CHARLIE 1	ZRT CHARLIE 2	ZRT CHARLIE 3
05 June 2018	2140-2240	2210-2310	2210-2310
Postponement possible on the following day, same hours.			

**USERS INFORMATION**

Actual time slots provided by :

PARIS ACC:	CTL frequencies
REIMS ACC:	CTL frequencies
BREST ACC:	CTL frequencies
BORDEAUX ACC (C1)	CTL frequencies
RAKI (Cinq Mars la Pile CRC):	143.550 MHz / 317.500 MHz
RAMBERT (Lyon Mont Verdun CRC):	143.550 MHz / 317.500 MHz

**ENTRY CONDITIONS**

GAT/OAT: compulsory avoidance except for :

- aircraft involved in the exercise,
- aircraft conducting assistance, rescue or public safety missions, when the avoidance is not compatible with these missions; entry is possible after notification to the appropriate CRC (Control and Reporting Centre) via the Civil unit of coordination.

**STATUS**

Temporary Restricted Areas (ZRT) replacing the portions of airspace with which they overlap.

**MANAGING AUTHORITY**

ZRT CHARLIE 1, CHARLIE 2, CHARLIE 3 : RAKI (Cinq Mars la Pile CRC) or back up CRC.

**SERVICES PROVIDED**

OAT : control, flight information and alerting are provided within the ZRT by the managing authorities.  
 GAT : flight information and alerting.

LATERAL AND VERTICAL LIMITS

<b>ZRT CHARLIE 1 OUEST</b>	<b>ZRT CHARLIE 1 EST</b>
47°20'50.00" N - 000°31'58.00" W 47°23'22.00" N - 000°57'00.00" W 47°14'46.30" N - 001°14'00.00" W 47°00'00.00" N - 001°15'00.00" W 46°59'00.00" N - 000°38'00.00" W 47°13'30.00" N - 000°40'28.00" W 47°20'50.00" N - 000°31'58.00" W	48°26'36.30" N - 005°33'26.15" E 46°45'42.00" N - 002°19'46.00" E 46°59'00.00" N - 000°38'00.00" W 47°13'30.00" N - 000°40'28.00" W 47°20'50.00" N - 000°31'58.00" W 47°01'21.84" N - 002°16'07.51" E 48°26'59.20" N - 005°02'37.10" E 48°23'22.00" N - 005°10'09.00" E 48°26'36.30" N - 005°33'26.15" E
FL305 / FL255	FL285 / FL325
<b>ZRT CHARLIE 2</b>	<b>ZRT CHARLIE 3</b>
47°14'46.30" N - 001°14'00.00" W 48°31'22.31" N - 003°05'02.39" W 48°38'02.65" N - 002°53'24.90" W 48°39'19.29" N - 002°45'35.27" W 47°23'22.00" N - 000°57'00.00" W 47°14'46.30" N - 001°14'00.00" W	47°14'46.30" N - 001°14'00.00" W 47°00'00.00" N - 001°15'00.00" W 47°30'14.85" N - 004°44'42.58" W 47°44'40.75" N - 004°31'44.17" W 47°14'46.30" N - 001°14'00.00" W
FL225 / FL275	FL225 / FL275

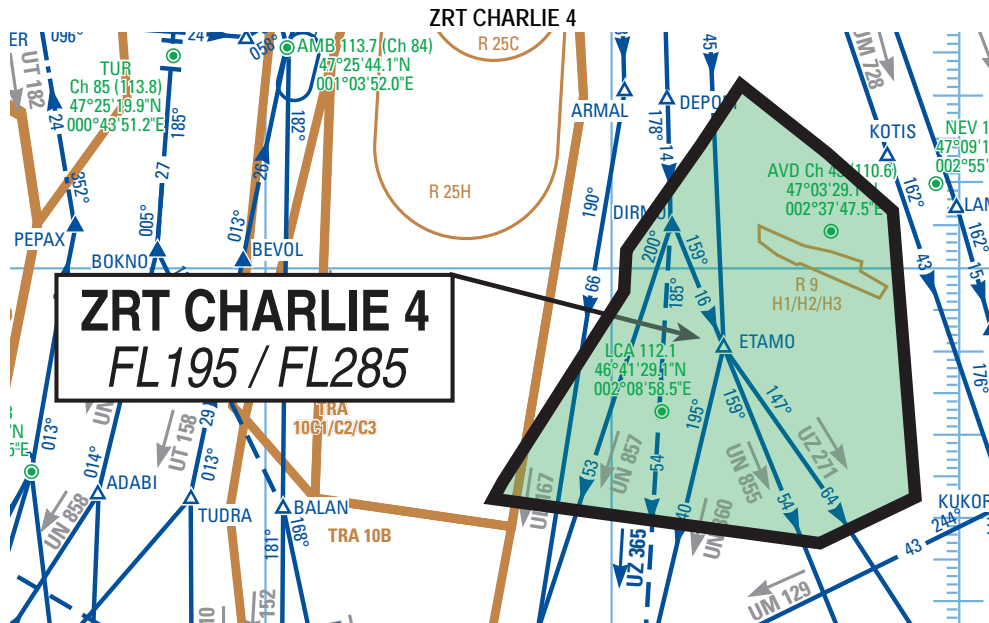

DATES AND TIMES OF ACTIVITY

	<b>Area for STANDARD POKER</b>
<b>Dates</b>	<b>ZRT CHARLIE 4</b>
05 June 2018	2140-2240
Postponement possible on the following day, same hours.	

USERS INFORMATION

Actual time slots provided by :	
PARIS ACC :	CTL frequencies
BORDEAUX ACC	CTL frequencies
AVORD APP :	233.525 MHz / 362.300 MHz
RAMBERT (Lyon Mont Verdun CRC):	143.550 MHz / 317.500 MHz

ENTRY CONDITIONS

<b>ZRT CHARLIE 4</b> GAT/OAT: compulsory avoidance except for : - aircraft involved in the exercise, - aircraft conducting assistance, rescue or public safety missions, when the avoidance is not compatible with these missions; entry is possible after notification to the appropriate CRC (Control and Reporting Centre) via the Civil unit of coordination.
--

**STATUS**

Temporary Restricted Area (ZRT) replacing the portions of airspace with which it overlaps.

**MANAGING AUTHORITY**

ZRT CHARLIE 4 : RAKI (Cinq Mars la Pile CRC) or back up CRC.

**SERVICES PROVIDED**

OAT : control, flight information and alerting are provided within the ZRT by the managing authorities.  
GAT : flight information and alerting services.

**LATERAL AND VERTICAL LIMITS**

**ZRT CHARLIE 4**

Lateral limits identical to those of Restricted Area LF-R 20 H3 Avord (AIP ENR 5.1)

FL195 / FL285



ZRT JULIET 1, JULIET 1 BIS, JULIET 2, JULIET 3, JULIET 4 and JULIET 8

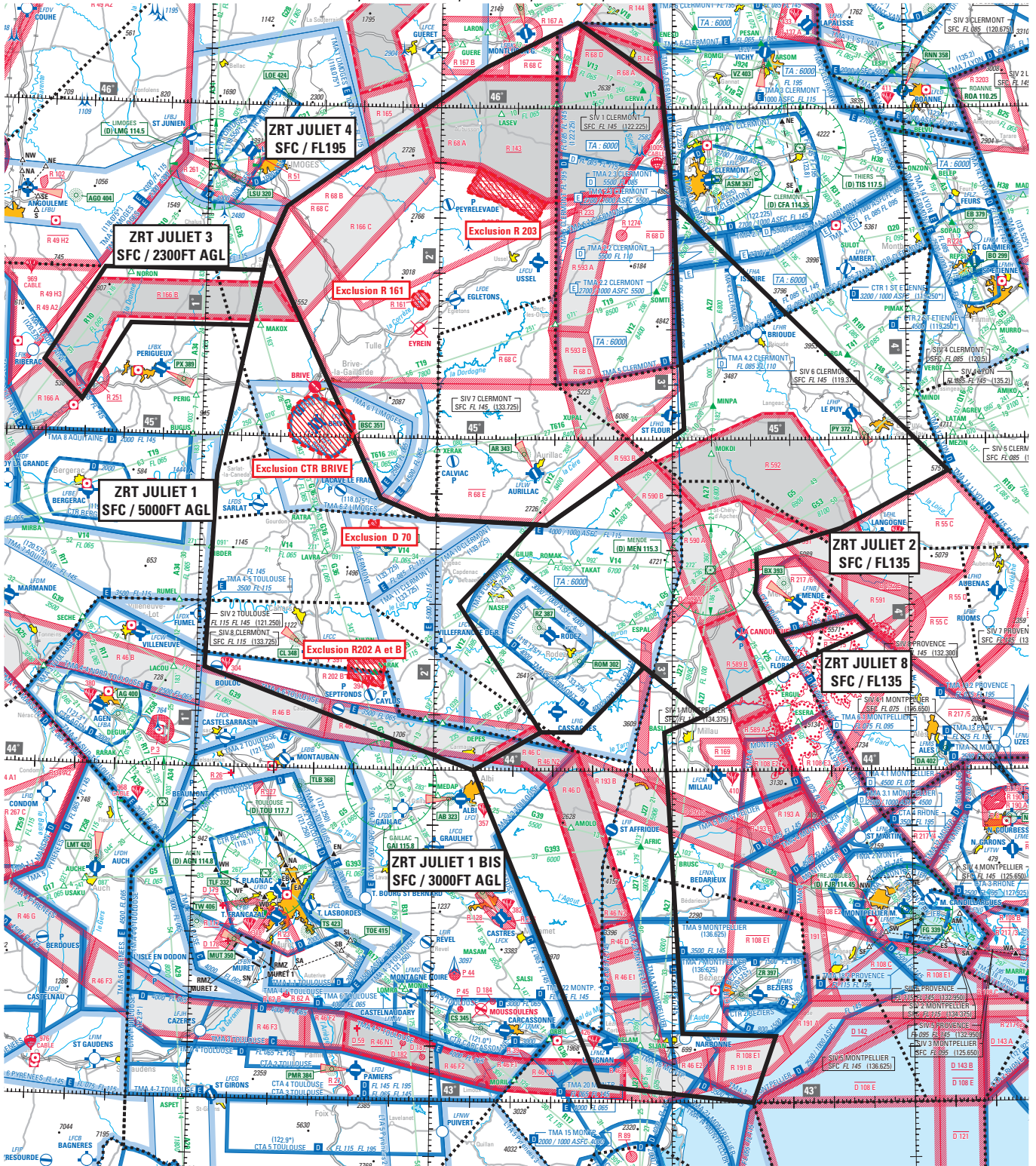

## DATES AND TIMES OF ACTIVITY

Dates	Areas for STANDARD POKER	
	JULIET 1, JULIET 1 BIS	JULIET 2, JULIET 3, JULIET 4 JULIET 8
05 June 2018	2355-2359	2320-2359
06 June 2018	0000-0120	0000-0150
Postponement possible on the following day, same hours.		
Dates	Areas for GROUND POKER	
	JULIET 1, JULIET 1 BIS	JULIET 2, JULIET 3, JULIET 4
05 June 2018	2230 – 2359	2220 – 2359
06 June 2018	0000 – 0100	0000 – 0100
Postponement possible on the following day, same hours.		

## USERS INFORMATION

Actual time slots provided by :	
MARSEILLE ACC (JULIET 4) :	control frequencies
BORDEAUX ACC :	control frequencies
AQUITAINE INFO (JULIET 1, JULIET 3) :	120.575 MHz
CLERMONT INFO / APP (JULIET 1, JULIET 1 BIS, JULIET 2, JULIET 4) :	122.225 MHz / 119.375 MHz / 120.675 MHz / 133.725 MHz
MONTPELLIER CTL (JULIET 1 BIS , JULIET 2, JULIET 8) :	134.375 MHz /136.625 MHz
TOULOUSE INFO (JULIET 1 et JULIET 1 BIS, JULIET 2) :	121.250 MHz
LIMOGES INFO (JULIET 1, JULIET 3 et JULIET 4) :	124.050 MHz
RAMBERT (Lyon Mont Verdun CRC)	143.550 MHz / 317.500 MHz
CAMARGUE CTL (JULIET 8)	127.925 MHz

## ENTRY CONDITIONS

GAT / OAT, compulsory avoidance except for :

- aircraft involved in the exercise,
- IFR/GAT, guaranteed after coordination with RAMBERT (Lyon Mont Verdun CRC) or the back-up CRC, for aircraft going to or departing from the AD of BRIVE SOUILLAC (LFSL), CAHORS LALBENQUE (LFCC), AURILLAC (LFLW), MONTLUÇON-GUÉRET (LFBK) and LE PUY LOUDES (LFHP),
- aircraft conducting rescue, customs, police or public safety missions, when the avoidance is not compatible with these missions; entry is possible after notification to the appropriate CRC (Control and Reporting Centre) via the Civil unit of coordination.

## STATUS

Temporary Restricted Areas (ZRT) replacing the portions of airspace and Restricted Areas with which they overlap.

## MANAGING AUTHORITIES

ZRT JULIET 1 BIS, JULIET 2, JULIET 4 and JULIET 8 : RAMBERT (Lyon Mont Verdun CRC) or in case of technical unavailability, the back-up CRC,  
ZRT JULIET 1, ZRT JULIET 3: MARINA (CRC of Mont de Marsan) or in case of technical unavailability, the back-up CRC.

## SERVICES PROVIDED

OAT : control, flight information and alerting are provided within the ZRT by the managing authorities.  
GAT : flight information and alerting services.

LATERAL AND VERTICAL LIMITS	
<p style="text-align: center;"><b>ZRT JULIET 1</b></p> <p>44°00'00.00"N - 002°10'00.00"E                      44°18'00.00"N - 001°02'00.00"E                      44°53'00.00"N - 001°04'00.00"E                      45°34'00.00"N - 001°15'48.00"E                      45°10'00.00"N - 001°32'00.00"E                      44°49'04.00"N - 001°45'47.00"E                      44°45'30.00"N - 001°57'50.00"E                      44°44'40.00"N - 002°25'00.00"E                      44°30'00.00"N - 002°06'00.00"E                      44°07'00.00"N - 002°27'00.00"E                      44°00'00.00"N - 002°10'00.00"E</p> <p style="text-align: center;">excluding :</p> <ul style="list-style-type: none"> <li>- the portion overlapping with Restricted Areas LF-R 202 A and B «CAMP DE CAYLUS»,</li> <li>- Danger Area LF-D 70 « GRAMAT »,</li> <li>- the overlapping portion of the CTR of BRIVE SOUILLAC (LFSL) defined in AIP FRANCE, AD 2.</li> </ul> <p style="text-align: center;">SFC / 5000FT AGL</p>	<p style="text-align: center;"><b>ZRT JULIET 1 BIS</b></p> <p>43°00'00.00" N - 003°20'00.00" E                      43°03'00.00" N - 002°42'00.00" E                      44°00'00.00" N - 002°10'00.00" E                      44°07'00.00" N - 002°27'00.00" E                      44°07'00.00" N - 002°37'00.00" E                      44°18'52.46" N - 002°52'53.00" E                      44°10'00.00" N - 003°08'00.00" E                      44°07'00.00" N - 002°58'00.00" E                      43°12'30.00" N - 003°02'34.00" E                      43°12'00.00" N - 003°25'38.00" E                      43°00'00.00" N - 003°20'00.00" E</p> <p style="text-align: center;">SFC / 3000FT AGL</p>
<p style="text-align: center;"><b>ZRT JULIET 2</b></p> <p>44°54'16.00"N - 004°10'18.00"E                      45°42'45.00"N - 003°00'16.00"E                      45°02'00.00"N - 003°03'01.00"E                      44°44'29.43"N - 002°28'06.53"E                      44°44'40.00"N - 002°25'00.00"E                      44°39'11.58"N - 002°17'53.52"E                      44°20'03.52"N - 002°50'52.56"E                      44°10'00.00"N - 003°08'00.00"E                      44°19'42.99"N - 003°31'24.86"E                      44°24'26.00"N - 003°27'12.00"E                      44°32'21.00"N - 003°20'56.00"E                      44°35'15.00"N - 003°21'30.00"E                      44°39'20.00"N - 003°21'20.00"E                      44°44'00.00"N - 003°43'00.00"E                      44°54'16.00"N - 004°10'18.00"E</p> <p style="text-align: center;">SFC / FL135</p>	<p style="text-align: center;"><b>ZRT JULIET 3</b></p> <p>45°13'00.00"N - 000°19'05.00"E                      45°30'00.00"N - 000°34'00.00"E                      45°30'01.74"N - 001°14'40.12"E                      45°20'00.52"N - 001°11'46.12"E                      45°20'00.00"N - 000°41'00.00"E                      45°06'00.00"N - 000°29'00.00"E                      45°13'00.00"N - 000°19'05.00"E</p> <p style="text-align: center;">SFC / 2300FT AGL</p>
<p style="text-align: center;"><b>ZRT JULIET 4</b></p> <p>44°49'04.00"N - 001°45'47.00"E                      45°34'00.00"N - 001°15'48.00"E                      45°41'45.00"N - 001°20'30.00"E                      46°07'28.00"N - 002°11'54.00"E                      46°13'46.00"N - 002°30'00.00"E                      46°15'35.00"N - 002°35'20.00"E                      46°05'00.00"N - 002°57'01.00"E                      45°42'45.00"N - 003°00'16.00"E                      45°02'00.00"N - 003°03'01.00"E                      44°44'29.43"N - 002°28'06.53"E                      44°45'30.00"N - 001°57'50.00"E                      44°49'04.00"N - 001°45'47.00"E</p> <p style="text-align: center;">excluding :</p> <ul style="list-style-type: none"> <li>- Area LF-R 161 as defined in AIP FRANCE, ENR 5.1,</li> <li>- the overlapping portion of the CTR of BRIVE SOUILLAC (LFSL) as defined in AIP FRANCE, AD 2,</li> <li>- Areas LF-R 203 A, LF-R 203 B and LF-R 203 C as defined in AIP FRANCE, ENR 5.1.</li> </ul> <p style="text-align: center;">SFC / FL195</p>	<p style="text-align: center;"><b>ZRT JULIET 8</b></p> <p>44°19'43.00"N - 003°31'24.86"E                      44°25'30.00"N - 003°50'00.00"E                      44°28'01.00"N - 003°46'36.00"E                      44°24'26.00"N - 003°27'12.00"E                      44°19'43.00"N - 003°31'24.86"E</p> <p style="text-align: center;">SFC / FL135</p>

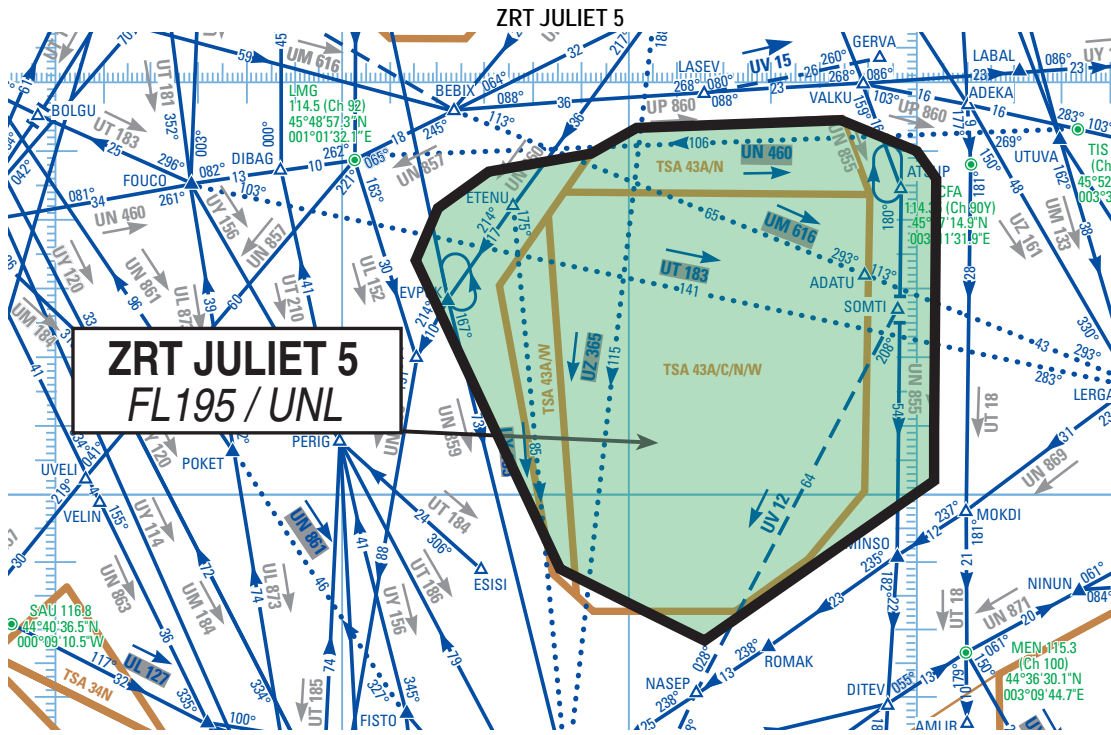

**DATES AND TIMES OF ACTIVITY**

Dates	Area for STANDARD POKER
	ZRT JULIET 5
05 June 2018	2320 – 2359
06 June 2018	0000 – 0150
Postponement possible on the following day, same hours.	
Dates	Area for GROUND POKER
	ZRT JULIET 5
05 June 2018	2220 – 2359
06 June 2018	0000 – 0100
Postponement possible on the following day, same hours	

**USERS INFORMATION**

Actual time slots provided by :	
MARSEILLE ACC :	control frequencies
BORDEAUX ACC :	control frequencies
MARINA (CRC of Mont de Marsan):	143.550 MHz / 317.500 MHz
RAMBERT (CRC of Lyon Mont Verdun):	143.550 MHz / 317.500 MHz

**ENTRY CONDITIONS**

GAT / OAT : during activity, compulsory avoidance for aircraft not involved in the exercise.

**STATUS**

Temporary Restricted Areas (ZRT) replacing the portions of controlled airspace and Restricted Areas with which they overlap.

**MANAGING AUTHORITY**

ZRT JULIET 5: RAMBERT (CRC of Lyon Mont Verdun) or in case of technical unavailability, back-up CRC.

**SERVICES PROVIDED**

OAT : control, flight information and alerting are provided within the ZRT by the managing authority.  
 GAT : flight information and alerting services.

**LATERAL AND VERTICAL LIMITS**

**ZRT JULIET 5**

44°49'04.00" N - 001°45'47.00" E  
 45°34'00.00" N - 001°15'48.00" E  
 45°41'45.00" N - 001°20'30.00" E  
 45°46'58.00" N - 001°30'59.00" E  
 45°49'40.00" N - 001°52'15.00" E  
 45°53'22.00" N - 002°01'41.00" E  
 45°54'44.00" N - 002°44'10.00" E  
 45°50'03.00" N - 003°00'23.00" E  
 45°46'07.00" N - 003°03'27.00" E  
 45°09'29.00" N - 003°03'01.00" E  
 45°02'00.00" N - 003°03'01.00" E  
 44°38'21.00" N - 002°16'02.00" E  
 44°43'43.50" N - 002°00'55.90" E  
 44°49'04.00" N - 001°45'47.00" E

FL195 / UNL

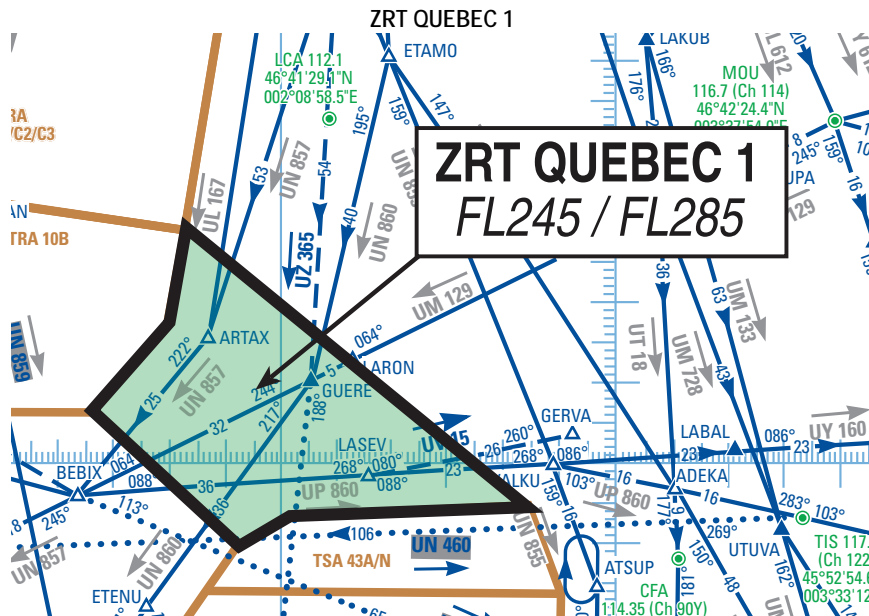

**DATES AND TIMES OF ACTIVITY**

Dates	Area for STANDARD POKER
	ZRT QUEBEC 1
05 June 2018	2310 – 2359
06 June 2018	0000 – 0120
Postponement possible on the following day, same hours	
Dates	Area for GROUND POKER
	ZRT QUEBEC 1
05 June 2018	2210 – 2359
06 June 2018	0000 – 0020
Postponement possible on the following day, same hours	

**USERS INFORMATION**

Actual time slots provided by :

BORDEAUX ACC : control frequencies  
 MARSEILLE ACC : control frequencies  
 RAMBERT (CRC of Lyon Mont Verdun) : 143.550 MHz / 317.500 MHz  
 RAKI (CRC of Cinq Mars La Pile) : 143.550 MHz / 317.500 MHz

**ENTRY CONDITIONS**

GAT / OAT : during activity, compulsory avoidance for aircraft not involved in the exercise.

**STATUS**

Temporary Restricted Area (ZRT) replacing the portions of controlled airspace and Restricted Areas with which it overlaps.

**MANAGING AUTHORITY**

ZRT QUEBEC 1 : RAMBERT (CRC of Lyon Mont Verdun) or in case of technical unavailability, the back-up CRC.

**SERVICES PROVIDED**

OAT : control, flight information and alerting are provided within the ZRT by the managing authority.  
 GAT : flight information and alerting services.

**LATERAL AND VERTICAL LIMITS****ZRT QUEBEC 1**

46°06'36.00" N - 001°26'21.00" E  
 46°17'36.00" N - 001°40'03.00" E  
 46°29'16.00" N - 001°43'00.00" E  
 45°54'44.00" N - 002°44'10.00" E  
 45°53'22.00" N - 002°01'41.00" E  
 45°49'40.00" N - 001°52'15.00" E  
 46°06'36.00" N - 001°26'21.00" E

FL245 / FL285

ZRT QUEBEC 2

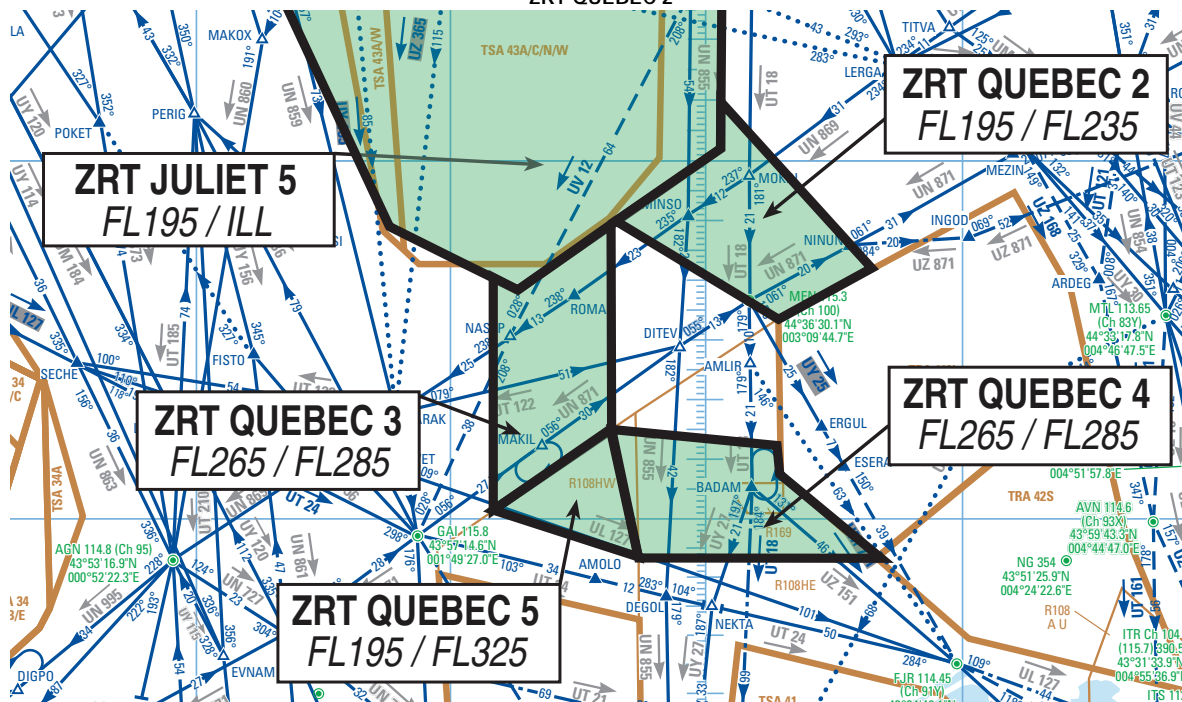

**DATES AND TIMES OF ACTIVITY**

Dates	Area for STANDARD POKER	
	ZRT QUEBEC 2	
05 June 2018	2320-2359	
06 June 2018	0000-0210	
Postponement possible on the following day, same hours		
Dates	Area for GROUND POKER	
	ZRT QUEBEC 2	
05 June 2018	2220-2359	
06 June 2018	0000-0110	
Postponement possible on the following day, same hours		

**USERS INFORMATION**

Actual time slots provided by :  
 BORDEAUX ACC : control frequencies  
 MARSEILLE ACC : control frequencies  
 RAMBERT (CRC of Lyon Mont Verdun) : 143.550 MHz / 317.500 MHz

**ENTRY CONDITIONS**

GAT / OAT : during activity, compulsory avoidance for aircraft not involved in the exercise.

**STATUS**

Temporary Restricted Area (ZRT) replacing the portions of controlled airspace and Restricted Areas with which it overlaps.

**MANAGING AUTHORITY**

ZRT QUEBEC 2 : RAMBERT (CRC of Lyon Mont Verdun) or in case of technical unavailability, the back-up CRC.

**SERVICES PROVIDED**

OAT : control, flight information and alerting are provided within the ZRT by the managing authority.  
 GAT : flight information and alerting services.

**LATERAL AND VERTICAL LIMITS**

**ZRT QUEBEC 2**

45°09'47.53"N - 003°03'02.48"E  
 44°42'06.00"N - 003°38'46.74"E  
 44°33'30.00"N - 003°16'48.00"E  
 44°50'00.00"N - 002°39'00.00"E  
 45°02'00.00"N - 003°03'01.00"E  
 45°09'47.53"N - 003°03'02.48"E

FL195 / FL235

**ZRT QUEBEC 3**

*see map on page 15*

**DATES AND TIMES OF ACTIVITY**

DATES AND TIMES OF ACTIVITY	
Dates	Area for STANDARD POKER
	ZRT QUEBEC 3
05 June 2018	2320 – 2359
06 June 2018	0000 – 0100
Postponement possible on the following day, same hours	
Dates	Area for GROUND POKER
	ZRT QUEBEC 3
05 June 2018	2220 – 2359
Postponement possible on the following day, same hours	

**USERS INFORMATION**

Actual time slots provided by :  
 BORDEAUX ACC : control frequencies  
 MARSEILLE ACC: control frequencies  
 RAMBERT (CRC of Lyon Mont Verdun): 143.550 MHz / 317.500 MHz

**ENTRY CONDITIONS**

GAT / OAT : during activity, compulsory avoidance for the aircraft not involved in the exercise.

**STATUS**

Temporary Restricted Area (ZRT) replacing the portions of controlled airspace and Restricted Areas with which it overlaps.

**MANAGING AUTHORITY**

ZRT QUEBEC 3 : RAMBERT (CRC of Lyon Mont Verdun) or in case of technical unavailability, the back-up CRC.

**SERVICES PROVIDED**

OAT : control, flight information and alerting are provided within the ZRT by the managing authority.  
 GAT : flight information and alerting services.

**LATERAL AND VERTICAL LIMITS**

**ZRT QUEBEC 3**

44°15'00.00" N, 002°38'00.00" E  
 44°01'30.00" N, 002°10'00.00" E  
 44°40'30.00" N, 002°10'00.00" E  
 44°38'21.00" N, 002°16'02.00" E  
 44°49'23.16" N, 002°37'58.32" E  
 44°15'00.00" N, 002°38'00.00" E

FL265 / FL285



**ZRT QUEBEC 4**  
see map on page 15

DATES AND TIMES OF ACTIVITY	
Dates	Area for STANDARD POKER
	ZRT QUEBEC 4
05 June 2018	2310 – 2359
06 June 2018	0000 – 0100
Postponement possible on the following day, same hours	

USERS INFORMATION	
Actual time slots provided by :	
BORDEAUX ACC :	control frequencies
MARSEILLE ACC :	control frequencies
RAMBERT (Lyon Mont Verdun CRC):	143.550 MHz / 317.500 MHz

ENTRY CONDITIONS
GAT / OAT : during activity, compulsory avoidance for the aircraft not involved in the exercise.

STATUS
Temporary Restricted Area (ZRT) replacing the portions of controlled airspace and Restricted Areas with which it overlaps.

MANAGING AUTHORITY
ZRT QUEBEC 4 : RAMBERT (Lyon Mont Verdun CRC) or in case of technical unavailability, the back-up CRC.

SERVICES PROVIDED
OAT : control, flight information and alerting are provided within the ZRT by the managing authority.
GAT : flight information and alerting services.

LATERAL AND VERTICAL LIMITS
ZRT QUEBEC 4
44°15'00.00" N - 002°38'00.00" E
44°13'22.00" N - 003°16'50.00" E
44°07'31.00" N - 003°17'10.00" E
43°53'11.00" N - 003°41'00.00" E
43°53'12.00" N - 002°44'12.00" E
44°15'00.00" N - 002°38'00.00" E
FL265 / FL285

**ZRT QUEBEC 5**  
see map on page 15

**DATES AND TIMES OF ACTIVITY**

Dates	Area for STANDARD POKER
	ZRT QUEBEC 5
05 June 2018	2320 – 2359
06 June 2018	0000 – 0100
Postponement possible on the following day, same hours	
Dates	Area for GROUND POKER
	ZRT QUEBEC 5
05 June 2018	2200 – 2359
06 June 2018	00h00-01h00
Postponement possible on the following day, same hours	

**USERS INFORMATION**

Activité réelle connue de :  
 BORDEAUX ACC : CTL frequencies  
 MARSEILLE ACC : CTL frequencies  
 RAMBERT (Lyon Mont Verdun CRC): 143.550 MHz / 317.500 MHz

**ENTRY CONDITIONS**

GAT / OAT : during activity, compulsory avoidance for the aircraft not involved in the exercise.

**STATUS**

Temporary Restricted Area (ZRT) replacing the portions of controlled airspace and Restricted Areas with which it overlaps.

**MANAGING AUTHORITY**

ZRT QUEBEC 5 : RAMBERT (Lyon Mont Verdun CRC) or in case of technical unavailability, the back-up CRC.

**SERVICES PROVIDED**

OAT : control, flight information and alerting are provided within the ZRT by the managing authority.  
 GAT : flight information and alerting services.

**LATERAL AND VERTICAL LIMITS**

**ZRT QUEBEC 5**

44°15'00.00" N - 002°38'00.00" E  
 43°53'12.00" N - 002°44'12.00" E  
 44°01'30.00" N - 002°10'00.00" E  
 44°15'00.00" N - 002°38'00.00" E

FL195 / FL325

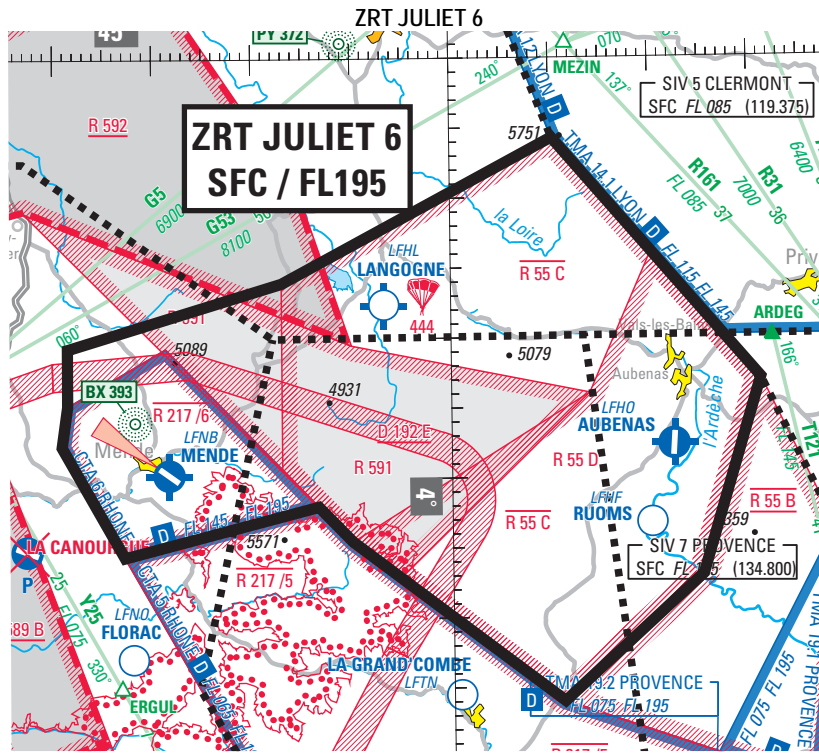

DATES AND TIMES OF ACTIVITY	
Dates	Area for STANDARD POKER
	ZRT JULIET 6
05 June 2018	2310 – 2359
06 June 2018	0000 – 0200
Postponement possible on the following day, same hours	

USERS INFORMATION	
Actual time slots provided by :	
MARSEILLE ACC:	control frequencies
RAMBERT (Lyon Mont Verdun CRC)	143.550 MHz / 317.500 MHz
CAMARGUE CONTROLE	127.925 MHz
CLERMONT INFO / APP :	119.375 MHz
MONTPELLIER INFO :	134.375 MHz / 136.625 MHz
PROVENCE APP/INFO :	134.800 MHz / 132.300 MHz
LYON INFO :	135.200 MHz
RHONE CTL :	119.475 MHz

**ENTRY CONDITIONS**  
 GAT / OAT : during activity, compulsory avoidance for aircraft not involved in the exercise.

**STATUS**  
 Temporary Restricted Area (ZRT) replacing the portions of airspace and Restricted Areas with which it overlaps.

**MANAGING AUTHORITY**  
 ZRT JULIET 6: RAMBERT (Lyon Mont Verdun CRC) or in case of technical unavailability, the back-up CRC.

**SERVICES PROVIDED**  
 OAT : control, flight information and alerting are provided within the ZRT by the managing authority.  
 GAT : flight information and alerting services.

**LATERAL AND VERTICAL LIMITS**

**ZRT JULIET 6**

44°54'16.00" N, 004°10'18.00" E  
 44°37'00.00" N, 004°31'00.00" E  
 44°23'00.00" N, 004°25'00.00" E  
 44°14'00.00" N, 004°11'00.00" E  
 44°25'30.00" N, 003°50'00.00" E  
 44°28'01.00" N, 003°46'36.00" E  
 44°24'26.00" N, 003°27'12.00" E  
 44°32'21.00" N, 003°20'56.00" E  
 44°35'15.00" N, 003°21'30.00" E  
 44°39'20.00" N, 003°21'20.00" E  
 44°43'58.11" N, 003°43'00.27" E  
 44°54'16.00" N, 004°10'18.00" E

SFC / FL195

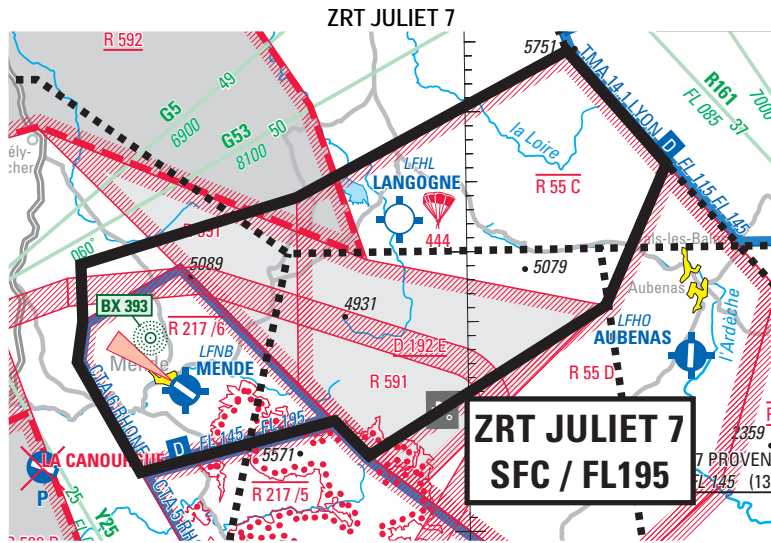

**DATES AND TIMES OF ACTIVITY**

Dates	Area for GROUND POKER
	ZRT JULIET 7
05 June 2018	2210 – 2359
06 June 2018	0000 – 0100
Postponement possible on the following day, same hours	

**USERS INFORMATION**

Actual time slots provided by :	
RAMBERT (Lyon Mont Verdun CRC):	143.550 MHz / 317.500 MHz
CAMARGUE CTL	127.925 MHz
MARSEILLE ACC :	control frequencies
CLERMONT INFO / APP :	119.375 MHz
PROVENCE INFO / APP :	134.800 MHz / 132.300 MHz
MONTPELLIER INFO :	134.375 MHz / 136.625 MHz
LYON INFO :	135.200 MHz
RHONE CTL :	119.475 MHz

**ENTRY CONDITIONS**

GAT / OAT : during activity, compulsory avoidance for aircraft not involved in the exercise.

**STATUS**

Temporary Restricted Area (ZRT) replacing the portions of controlled airspace and Restricted Areas with which it overlaps.

**MANAGING AUTHORITY**

ZRT JULIET 7: RAMBERT (Lyon Mont Verdun CRC) or in case of technical unavailability, the back-up CRC.

**SERVICES PROVIDED**

OAT : control, flight information and alerting are provided within the ZRT by the managing authority.  
GAT : flight information and alerting services.

**LATERAL AND VERTICAL LIMITS**

**ZRT JULIET 7**

44°46'05"N - 004°20'08"E  
44°36'01"N - 004°13'51"E  
44°25'30"N - 003°50'00"E  
44°28'01"N - 003°46'36"E  
44°24'26"N - 003°27'12"E  
44°32'21"N - 003°20'56"E  
44°35'15"N - 003°21'30"E  
44°39'20"N - 003°31'20"E  
44°44'00"N - 003°43'00"E  
44°54'16"N - 004°10'18"E  
44°46'05"N - 004°20'08"E

SFC / FL195

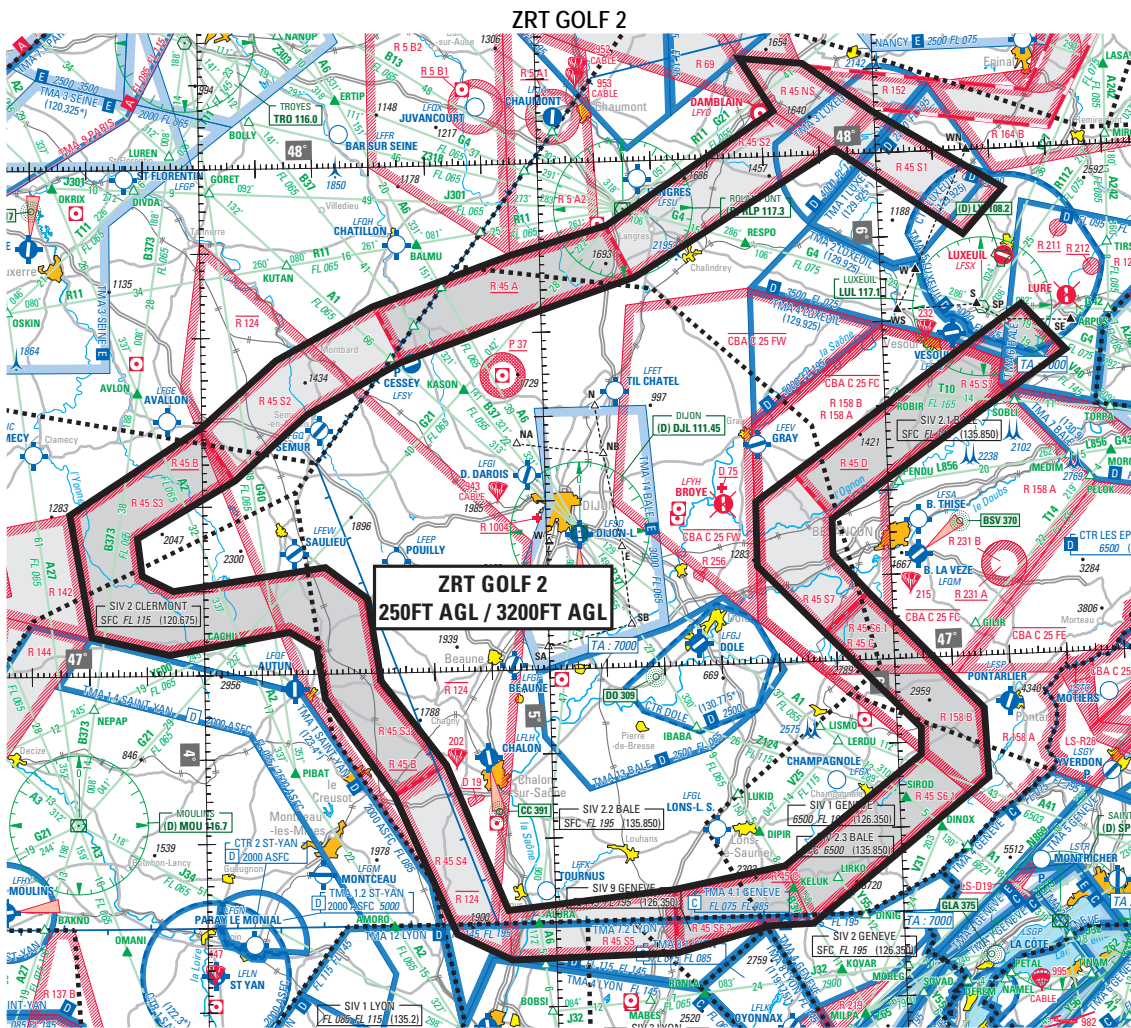
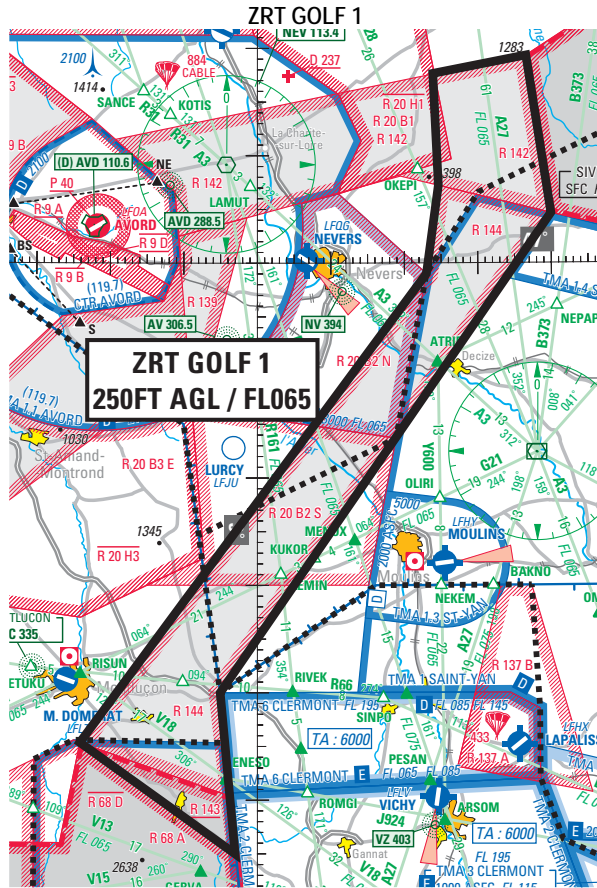

## DATES AND TIMES OF ACTIVITY

DATES	Areas for STANDARD POKER
	ZRT GOLF 1 and GOLF 2
05 June 2018	2345– 2359
06 June 2018	0000 – 0145
Postponement possible on the following day, same hours	
DATES	Areas for GROUND POKER
	ZRT GOLF 1 and GOLF 2
05 June 2018	2245 – 2359
06 June 2018	0000 – 0145
Postponement possible on the following day, same hours	

## USERS INFORMATION

Actual time slots provided by :	
BORDEAUX ACC (GOLF 1):	control frequencies
PARIS ACC (GOLF 2) :	control frequencies
BALE INFO (GOLF 2)	135.850 MHz
PARIS INFO (GOLF 1 and GOLF 2)	126.100 MHz
LYON INFO (GOLF 2):	135.200 MHz / 135.525 MHz
AVORD APP :	119.700 MHz / 142.450 MHz
CLERMONT INFO / APP (GOLF 1 and GOLF 2):	122.225 MHz / 120.675 MHz
RAMBERT (CRC of Lyon Mont Verdun) (GOLF 1) :	143.550 MHz / 317.500 MHz
RAKI (CRC of Cinq Mars la Pile) (GOLF 2):	143.550 MHz / 317.500 MHz

## ENTRY CONDITIONS

GAT / OAT : during activity, compulsory avoidance for aircraft not involved in the exercise.
--

## STATUS

Temporary Restricted Areas (ZRT) replacing the portions of airspace and Restricted Areas with which they overlap.
---

## MANAGING AUTHORITIES

ZRT GOLF 1 : RAMBERT (CRC of Lyon Mont Verdun) or in case of technical unavailability, the back-up CRC.
ZRT GOLF 2 : RAMBERT (CRC of Lyon Mont Verdun) or in case of unavailability, the back-up CRC.

## SERVICES PROVIDED

OAT : control, flight information and alerting are provided within the ZRT by the managing authorities.
GAT : flight information and alerting services.

## LATERAL AND VERTICAL LIMITS

ZRT GOLF 1	ZRT GOLF 2
47°07'13"N - 003°24'41"E 46°59'00"N - 003°23'00"E 46°15'20"N - 002°36'10"E 46°05'00"N - 002°57'01"E 46°20'00"N - 002°55'00"E 47°04'38"N - 003°40'00"E 47°19'18"N - 003°36'45"E 47°17'38"N - 003°24'00"E 47°07'13"N - 003°24'41"E	Lateral limits identical to those of Restricted areas LF-R 45 S1, S2, S3, S4, S5, S6, S7 and NS.
250FT AGL / FL065	250FT AGL / 3200FT AGL

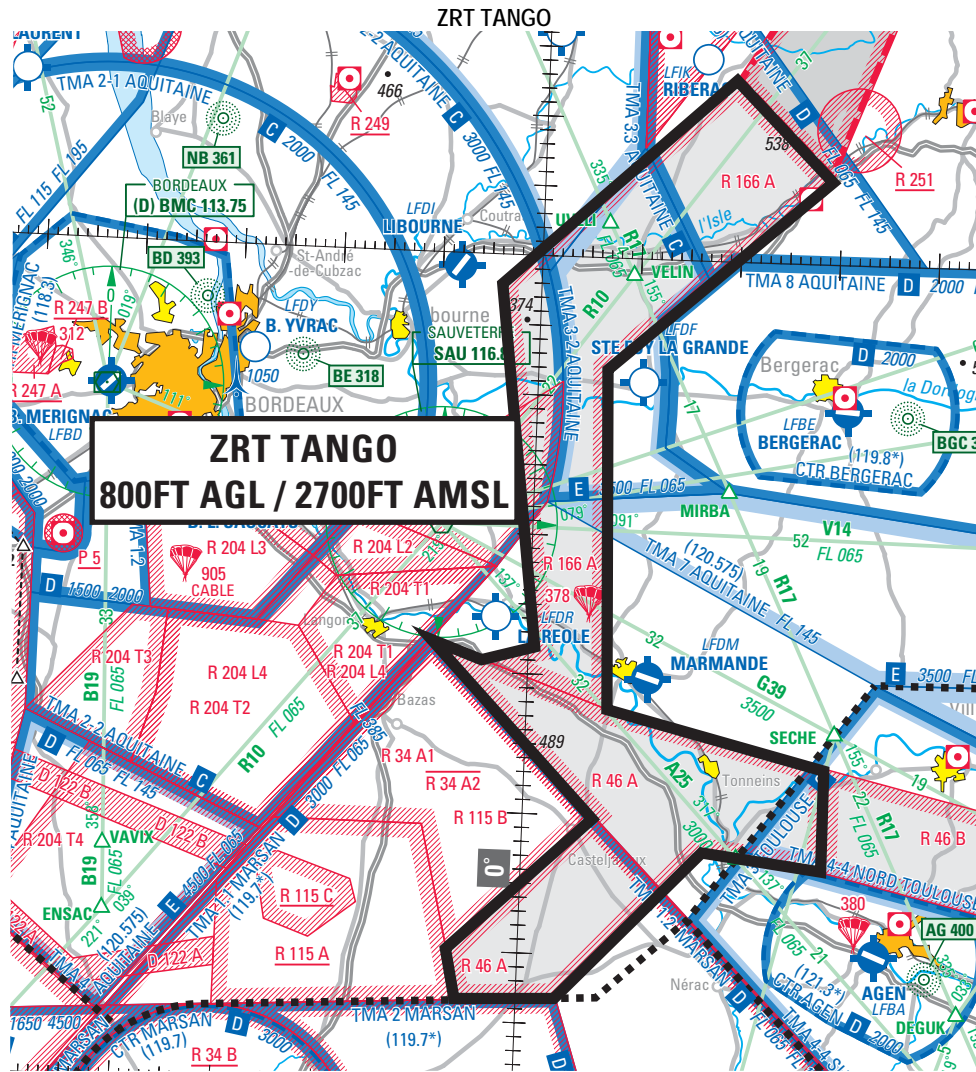

**ZRT TANGO**  
**800FT AGL / 2700FT AMSL**

DATES AND TIMES OF ACTIVITY	
Dates	Area for STANDARD POKER
	ZRT TANGO
05 June 2018	2345 – 2359
06 June 2018	0000 – 0120
Postponement possible on the following day, same hours	
Dates	Areas for GROUND POKER
	ZRT TANGO
05 June 2018	2245 – 2359
06 June 2018	0000 – 0120
Postponement possible on the following day, same hours	

USERS INFORMATION	
Actual time slots provided by :	
AQUITAINE INFO :	120.575 MHz
TOULOUSE INFO :	121.250 MHz
MARINA (CRC of Mont de Marsan) :	143.550 MHz / 317.500 MHz

ENTRY CONDITIONS
GAT / OAT : during activity, compulsory avoidance for aircraft not involved in the exercise.

STATUS
Temporary Restricted Area (ZRT).



**MANAGING AUTHORITIES**

ZRT TANGO : MARINA (CRC of Mont de Marsan) or in case of technical unavailability, the back-up CRC.

**SERVICES PROVIDED**

OAT : control, flight information and alerting are provided within the ZRT by the managing authorities.  
GAT : flight information and alerting services.

**LATERAL AND VERTICAL LIMITS**

**ZRT TANGO**

45°12'59.60"N - 000°19'00.30"E  
45°05'55.11"N - 000°29'01.07"E  
44°51'59.07"N - 000°06'56.97"E  
44°27'39.26"N - 000°08'05.07"E  
44°23'46.34"N - 000°29'56.17"E  
44°16'32.56"N - 000°29'56.24"E  
44°17'37.83"N - 000°18'01.33"E  
44°06'50.41"N - 000°03'51.09"E  
44°06'34.01"N - 000°06'03.84"W  
44°10'06.89"N - 000°07'06.22"W  
44°19'47.17"N - 000°06'59.88"E  
44°32'11.54"N - 000°09'42.43"W  
44°30'53.36"N - 000°04'38.01"W  
44°31'56.86"N - 000°00'37.81"E  
44°57'51.53"N - 000°03'58.19"W  
45°12'59.60"N - 000°19'00.30"E

800FT AGL / 2700FT AMSL

ZRT YANKEE 1, YANKEE 2, YANKEE 3

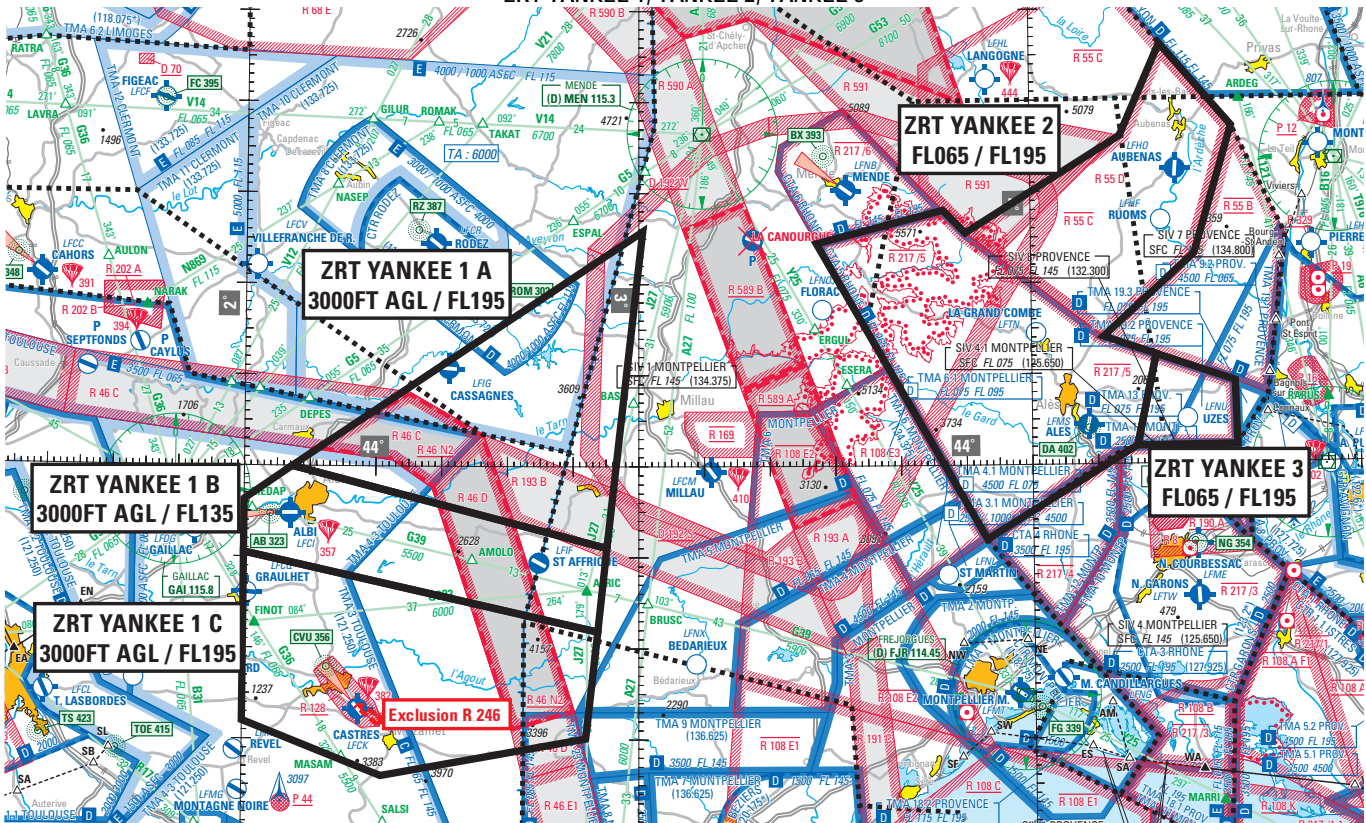

**DATES AND TIMES OF ACTIVITY**

Areas for GROUND POKER

ZRT YANKEE 1, YANKEE 2 AND YANKEE 3 :

05 : 2200-2359  
06 : 0000-0100

Postponement possible on the following day, same hours

**USERS INFORMATION**

Actual time slots provided by :

- BORDEAUX ACC : control frequencies
- MARSEILLE ACC : control frequencies
- TOULOUSE APP : control frequencies
- CLERMONT INFO / APP : 122.225 MHz / 119.375 MHz / 120.675 MHz / 133.725 MHz
- MONTPELLIER INFO : 134.375 MHz / 136.625 MHz
- CAMARGUE CTL : 127.925 MHz
- LYON INFO (Yankee 2) : 135.200 MHz
- CLERMONT INFO / APP : 119.375 MHz
- ISTRES APP : 142.450 MHz / 278.675 MHz
- PROVENCE APP/INFO : 134.800 MHz / 132.300 MHz
- RAMBERT (Lyon Mont Verdun CRC) : 143.550 MHz / 317.500 MHz
- RHONE CTL : 119.475 MHz

**ENTRY CONDITIONS**

ZRT YANKEE 1, YANKEE 2 and YANKEE 3 :

GAT/OAT, compulsory avoidance except for :

- aircraft involved in the exercise,
- aircraft conducting assistance, rescue or public safety missions, when the avoidance is not compatible with these missions; entry is possible after notification to the appropriate CRC (Control and Reporting Centre) via the Civil unit of coordination.

**STATUS**

ZRT YANKEE 1, YANKEE 2 and YANKEE 3 :

Temporary Restricted Areas (ZRT).

These areas coexist with the controlled airspace with which they overlap and replace the portions of Restricted areas with which they overlap.

**MANAGING AUTHORITIES**

ZRT YANKEE 1 and YANKEE 2 : RAMBERT (Lyon Mont Verdun CRC) or in case of technical unavailability, the back-up CRC.  
 ZRT YANKEE 3: RHONE CTL.

**SERVICES PROVIDED**

OAT : control, flight information and alerting are provided within the ZRT by the managing authorities.  
 GAT : within the portions of ZRT coexisting with controlled airspace, the usual ATC units provide, to users cleared into the ZRT, the Air Traffic Services in accordance with the class of this controlled airspace.

**LATERAL AND VERTICAL LIMITS**

<p><b>ZRT YANKEE 1 A</b></p> <p>44°25'48.35"N - 003°00'35.51"E                  43°59'57.95"N - 002°07'16.06"E                  43°51'02.28"N - 002°55'08.82"E                  44°25'48.35"N - 003°00'35.51"E</p> <p>3000FT AGL / FL195</p>	<p><b>ZRT YANKEE 1 B</b></p> <p>43°59'57.95"N - 002°07'16.06"E                  43°56'18.09"N - 001°59'59.92"E                  43°50'30.00"N - 002°00'00.00"E                  43°41'50.37"N - 002°53'46.86"E                  43°51'02.28"N - 002°55'08.82"E                  43°59'57.95"N - 002°07'16.06"E</p> <p>3000FT AGL / FL135</p>
<p><b>ZRT YANKEE 1 C</b></p> <p>43°50'30.00"N - 002°00'00.00"E                  43°41'51.63"N - 002°53'47.30"E                  43°30'06.63"N - 002°51'58.28"E                  43°26'00.00"N - 002°21'00.00"E                  43°32'00.00"N - 002°00'00.00"E                  43°50'30.00"N - 002°00'00.00"E</p> <p>Excluding Restricted Area LF-R 246</p> <p>3000FT AGL / FL195</p>	<p><b>ZRT YANKEE 2</b></p> <p>44°46'05"N - 004°20'08"E                  44°37'00"N - 004°31'00"E                  44°23'00"N - 004°25'00"E                  44°14'00"N - 004°11'00"E                  44°12'00"N - 004°19'00"E                  44°02'00"N - 004°16'00"E                  43°51'51"N - 003°52'59"E                  44°24'26"N - 003°27'12"E                  44°28'01"N - 003°46'36"E                  44°25'30"N - 003°50'00"E                  44°36'01"N - 004°13'51"E                  44°46'05"N - 004°20'08"E</p> <p>FL065 / FL195</p>
<p><b>ZRT YANKEE 3</b></p> <p>44°12'00"N - 004°19'00"E                  44°09'00"N - 004°31'00"E                  44°02'00"N - 004°31'13"E                  44°02'00"N - 004°16'00"E                  44°12'00"N - 004°19'00"E</p> <p>FL065 / FL195</p>	

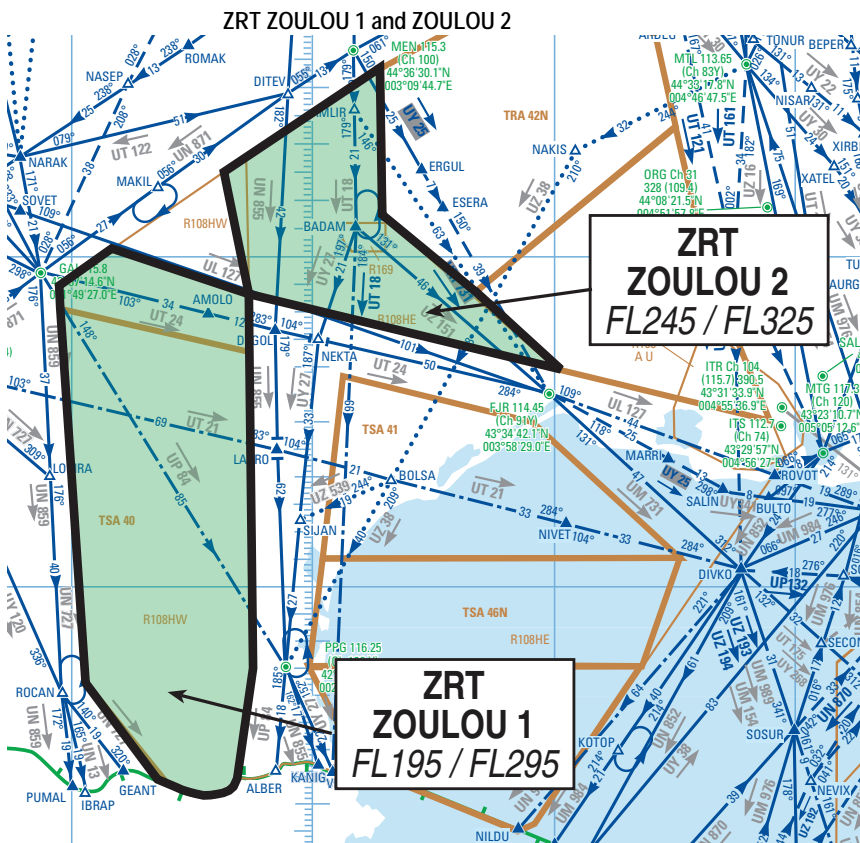

DATES AND TIMES OF ACTIVITY	
Areas for GROUND POKER	
ZRT ZOULOU 1 and ZOULOU 2	
05 :	2200 – 2359
06 :	0000 – 0100
Postponement possible on the following day, same hours	

USERS INFORMATION	
Actual time slots provided by :	
<b>ZRT ZOULOU 1</b>	
BORDEAUX ACC :	control frequencies
MARINA :	143.550 MHz / 317.500 MHz (CRC of Mont de Marsan)
<b>ZRT ZOULOU 2</b>	
BORDEAUX ACC :	control frequencies
MARSEILLE ACC :	control frequencies
RAMBERT :	143.550 MHz / 317.500 MHz (CRC of Lyon Mont Verdun)

ENTRY CONDITIONS	
ZRT ZOULOU 1 and ZOULOU 2 :	
GAT/OAT, compulsory avoidance except for aircraft involved in the exercise.	

STATUS	
Temporary restricted areas (ZRT) replacing the portions of controlled airspace and Restricted Areas with which they overlap.	

MANAGING AUTHORITIES	
ZRT ZOULOU 1 : MARINA (CRC of Mont de Marsan) or in case of technical unavailability, the back-up CRC.	
ZRT ZOULOU 2 : RAMBERT (CRC of Lyon Mont Verdun) or in case of technical unavailability, the back-up CRC.	

SERVICES PROVIDED	
ZRT ZOULOU 1 and ZOULOU 2	
OAT : control, flight information and alerting are provided within these ZRT by the managing authorities.	

LATERAL AND VERTICAL LIMITS	
ZRT ZOULOU 1	ZRT ZOULOU 2
43°50'53"N - 001°57'06"E 43°54'47"N - 001°56'54"E 44°01'30"N - 002°10'00"E 43°53'12"N - 002°44'12"E 43°42'52"N - 002°44'21"E 42°45'04"N - 002°45'18"E 42°24'44"N - 002°41'37"E French-Spanish border 42°24'30"N - 002°21'50"E 42°42'18"N - 002°03'26"E 43°50'53"N - 001°57'06"E	44°15'00.00" N - 002°38'00.00" E 44°33'30.00" N - 003°16'48.00" E 44°07'31.00" N - 003°17'10.00" E 43°53'11.00" N - 003°41'00.00" E 43°39'26.00" N - 004°01'36.00" E 43°53'12.00" N - 002°44'12.00" E 44°15'00.00" N - 002°38'00.00" E
FL195 / FL295	FL245 / FL325

## ADDITIONAL PROVISIONS

**Choice of the POKER plan :**

Based on weather forecasts, the "Armée de l'air" chooses on the D Day at 1200 to implement one of the following plans :

- **"STANDARD" POKER (« POKER NOMINAL ») : A1, A2, A3, B1, B2, B3, C1 Est, C1 Ouest, C2, C3, C4, H1, H2, H3, J1, J1 Bis, J2, J3, J4, J5, J6, J8, G1, G2, T, Q1, Q2, Q3, Q4, Q5.**

## Additional activities :

- LF-TSA 6 (FL195 / FL325) : on 05 June 2018 from 2120 to 2245 (24-hour postponement possible),
- TSA 9 will not be activated on 05 June 2018 from 2030 to 2330 (24-hour postponement possible),
- LF-TRA 10 A (FL195 / FL295) : from 05 June 2018, 2250 to 06 June 2018, 0120 (24-hour postponement possible),
- LF-TRA 10 B (FL195 / FL285) : from 05 June 2018, 2230 to 06 June 2018, 0315 (24-hour postponement possible),
- LF-TRA 22 A (FL195/FL325) : on 06 June 2018, from 0100 to 0245 (24-hour postponement possible),
- LF-TRA 22 B (FL195/FL285) : on 06 June 2018, from 0100 to 0245 (24-hour postponement possible),
- LF-TSA 34 (FL195 / FL325) : on 06 June, from 0020 to 0200 (24-hour postponement possible),
- LF-TSA 40 (FL285 / FL325) : from 05 June 2018, 2310 to 06 June 2018, 0230 (24-hour postponement possible),
- LF-TRA 42 N and S (FL195 / FL325) : from 05 June 2018, 2155 to 06 June 2018, 0315 (24-hour postponement possible),
- LF-TSA 200 A (FL195 / FL295) : on 05 June 2018, from 2040 to 2215 (24-hour postponement possible),
- LF-TSA 200 A (FL195 / FL295) : on 06 June 2018, from 0100 to 0245 (24-hour postponement possible),
- LF-R 34 A2 : on 06 June 2018, from 0020 to 0200 (24-hour postponement possible),
- LF-R 55 B (excluding AWY T121) : from 05 June 2018, 2310 to 06 June 2018, 0100 (Managing authority: ORANGE, see protocol)  
(24-hour postponement possible),
- LF-R 158 A and B : on 06 June 2018, from 0000 to 0145 (24-hour postponement possible),
- LF-D 12 GLOBALE (FL195 / FL295) : on 05 June 2018, from 2130 to 2245 (24-hour postponement possible),
- LF-D 54 A2, A3 and A4, DA NORD and DA SUD « TOULON » (FL085 / FL305), excluding the overlapping portions of CTA 1 and 2 TOULON and the CTR of HYERES, and Restricted areas LF-R 64: from 05 June 2018, 2320 to 06 June 2018, 0040 (24-hour postponement possible),
- LF-D 54 B2, B3 and B4, DB NORD and DB SUD « TOULON » (FL085 / FL305) : from 05 June 2018, 2320 to 06 June 2018, 0040 (24-hour postponement possible),
- LF-D 54 C2, C3 and C4 « TOULON » (FL085 / FL285) : from 05 June 2018, 2330 to 06 June 2018, 0100 (24-hour postponement possible),
- LF-R 217-5, LF-R 55 C and LF-R 55 D will not be activated : from 05 June 2018, 2310 to 06 June 2018, 0200 (24-hour postponement possible),
- LF-R 217-1, 2, 3, 3.1 and 4 can be activated by RHONE CTL (24-hour postponement possible),
- CTR Saint-Dizier on 05 June 2018, from 2040 to 21h40 (24-hour postponement possible),
- LF-R 270 will not be activated on 05 June 2018, from 2030 to 2330 (24-hour postponement possible),
- TMA 3 Saint Dizier on 05 June 2018, from 2040 to 2140 (24-hour postponement possible),
- CTR AVORD on 05 June 2018, from 2140 to 2240 (24-hour postponement possible),
- TMA AVORD A 1.1 on 05 June 2018, from 2140 to 2240 (24-hour postponement possible),
- LF-R 20 H3 Avord on 05 June 2018, from 2140 to 2240 (24-hour postponement possible),
- LF-R 49 H2 (FL065/FL195) on 05 June 2018, from 0020 to 0200 (24-hour postponement possible)

- **"GROUND" POKER (« POKER TERRESTRE ») : J1, J1 Bis, J2, J3, J4, J5, J7, G1, G2, Q1, Q2, Q3, Q5, T, Y1A, Y1B, Y1C, Y2, Y3, Z1, Z2.**

## Additional activities :

- LF-TSA 34 (FL195 / FL325) : from 05 June 2018, 2320 to 06 June 2018, 0100 (24-hour postponement possible),
- LF-TRA 10 A (FL195 / FL295): from 05 June 2018, 2150 to 06 June 2018, 0120 (24-hour postponement possible),
- LF-TRA 10 B (FL195 / FL285): from 05 June 2018, 2359 to 06 June 2018, 0245 (24-hour postponement possible),
- LF-TSA 200 A (FL195 / FL295) : from 05 June 2018, 2359 to 06 June 2018, 0145 (24-hour postponement possible),
- LF-TRA 42 N and 42 S (FL195 / FL325) : from 05 June 2018, 2130 to 06 June 2018, 0130 (24-hour postponement possible),
- LF-TSA 40 will not be activated from 05 June 2018, 2200 to 06 June 2018, 0100 (24-hour postponement possible),
- LF-R 55 B (excluding AWY T 121) : from 05 June 2018, 2130 to 06 June 2018, 0100 (Managing authority: ORANGE, see protocol)  
(24-hour postponement possible),
- LF-R 158 A and B : from 05 June 2018, 2300 to 06 June 2018, 0045 (24-hour postponement possible),
- LF-R 217-4, LF-R 55 C and LF-R 55 D will not be activated during the activation of ZRT Y2 (24-hour postponement possible),
- LF-R 217-1, LF-R 217-2, LF-R 217-3 and LF-R 217-3.1 will be activated during the activation of ZRT Y3 (24-hour postponement possible),
- LF-R 217-5, LF-R 55 C and LF-R 55 D will not be activated : from 05 June 2018, 2210 to 06 June 2018, 0100 (24-hour postponement possible),
- LF-R 49 H2 (FL065/FL195) on 05 June 2018, from 0020 to 0200 (24-hour postponement possible).

The FR02 orbit area (EPT, « Emplacement Préférentiel de Travail ») is used by the Detection and Control airborne system under IFR/GAT, at FL290, from 05 June 2018, 2200 to 06 June 2018, 0030 (24-hour postponement possible).

**Airfields:**

ACFT under IFR/GAT departing from or going to the AD of BRIVE SOUILLAC (LFSL), CAHORS LALBENQUE (LFCC), AURILLAC (LFLW), MONTLUÇON-GUÉRET (LFBK), LE PUY LOUDES (LFHP) and RODEZ-MARCILLAC (LFCR), in case of delay of scheduled airlines, are guaranteed after coordination with the applicable managing authority (CRC of Mont de Marsan).

When the CTR of BRIVE SOUILLAC is active, it cannot be used by the aircraft involved in the Exercise.

A cylinder defined as follows around the AD of CAHORS LALBENQUE (LFCC) cannot be used by the aircraft involved in the Exercise : circle radius 2.7 NM centred on the Aerodrome Reference Point (ARP) from SFC to 1500FT AGL.

The other AD located within the limits of Low Altitude Areas GOLF, JULIET will be unavailable from 05 June 2018, 2320 to 06 June 2018, 0145 (24-hour postponement possible), in case of GROUND POKER ("POKER TERRESTRE") on 05 June 2018, from 2120 to 2345 : AURILLAC (LFLW), CAHORS (LFCC), LEZIGNAN (LFMZ), LE PUY EN VELAY (LFHP), MENDE (LFNB), MONTLUÇON-GUERET (LFBK), NARBONNE (LFNN), RUOMS (LFHF).

## RELEVANT AUTHORITIES CONTACT DETAILS

## Before the exercise :

ARMEE DE L'AIR / DIVISION CHASSE  
ELEMENT AIR RATTACHE 921  
95155 TAVERNY CEDEX

Phone : +33(0)1 30 40 67 57

## TELEGRAPHIC ADDRESS

AFTN : LFPJZXVS

ARMEE DE L'AIR EXMA TAVERNY : 02 532X

For « BUREAU EXERCICES ET MANŒUVRES ».

## During the exercise :

ARMEE DE L'AIR / CONDUITE  
ELEMENT AIR RATTACHE 921  
95155 TAVERNY CEDEX

Phone : +33(0)1 17 40 38 32

## TELEGRAPHIC ADDRESS

AFTN : LFPJZXVS

ARMEE DE L'AIR EXMA TAVERNY : 02 532X